



State of Louisiana

Louisiana State Board of Cosmetology
11622 Sunbelt Court, Baton Rouge, LA 70809
(225) 756-3404 Telephone - (225) 756-3410 Fax
Web Address: www.lsbcb.louisiana.gov

Dear applicant,

The Louisiana State Board of Cosmetology accepts transfers from inside and outside of the United States. We would like the transfer to be as simple as possible, so we have outlined some important information as well as requirements that must be met before we can transfer your license.

Foreign reciprocity applicants must take the complete exam. (National, State, and Practical) Your education must be evaluated by an approved company. To have this done, you must choose from the approved list of evaluation companies and follow the procedure according to that company. You must have the evaluations sent directly to this office, attention: Kiwan Wade, and a copy sent to you, for your records. You must have both your high school education evaluated, as well as your license. The high school education will require a basic/general evaluation. The license will require a professional credential evaluation.

Some evaluations may suggest that the license, you've received is not equivalent to a license issued from the Louisiana State Board of Cosmetology. For example, we do not issue hair dresser licenses. Some evaluations may suggest that the training you've received is not equivalent to training from a Louisiana cosmetology school. An example would be if your evaluation states that equivalency is "training from an unaccredited school in the US". If this happens, your application to test will be required to go before the Board.

~~You must submit the testing applications, the fees, a copy of your social security card, a copy of your state issued identification, and the two evaluations, along with your original current license.~~

You will receive your national testing information by email, and your practical and state examination dates by mail. Study material for the national, and practical is included with this packet, and state examination information can be found by downloading the laws and rules from our website.

Good luck,

Louisiana State Board of Cosmetology



State of Louisiana

Louisiana State Board of Cosmetology
11622 Sunbelt Court, Baton Rouge, LA 70809
(225) 756-3404 Telephone - (225) 756-3410 Fax
Web Address: www.lsbclouisiana.gov

John Bel Edwards
Governor

Mella B. Brown
Shreveport, LA

Deidre D. Delpit
Baton Rouge, LA

William M. Grayson
Hessmer, LA

Frances K. Hand
Denham Springs, LA

Stephen Young
Executive Director

Eliza Jill Hebert
Breaux Bridge, LA

Edwin H. Neil
Hammond, LA

James R. Williams
New Orleans, LA

Melinda Tilley
Lake Charles, LA

Foreign Reciprocity Checklist

____ Original **current** license and an original professional evaluation of your license. Must be an approved organization. (List attached)

____ Proof of completion of the 10th grade, or high school diploma, or GED and an original general evaluation of your high school education by an approved organization. (same list as mentioned above)

____ Copy of driver's license or state issued identification card. (We will not accept passports or immigrant card/Visa)

____ Copy of social security card

____ Proper fee- \$75 for LA resident (LA driver's license or LA state id) or \$100 for non-resident (out of state driver's license or other state issued id) **The national testing fees will be paid through the testing company at www.IQTTesting.com**

____ Foreign reciprocity practical and state application

____ Foreign reciprocity national application

State of Louisiana

Louisiana State Board of Cosmetology
11622 Sunbelt Court, Baton Rouge, LA 70809
(225) 756-3404 Telephone - (225) 756-3410 Fax
Web Address: www.lsbcb.louisiana.gov

UPDATED FOREIGN CREDENTIAL EVALUATION LIST 2019

Please choose from one of the following companies and follow their individual procedure for evaluation of your high school and/or license credentials.

- | | |
|---|---|
| 1. Center for Applied Research, Evaluations, & Education, Inc | http://www.iescaree.com/ |
| 2. Educational Perspectives, nfp. | https://www.edperspective.org/ |
| 3. International Academic Credential Evaluators, Inc. | http://www.iacei.net/ |
| 4. International Education Research Foundation, Inc. | http://www.ierf.org/ |
| 5. Josef Silny & Associates, Inc. International Education Consultants | http://www.jsilny.org/ |
| 6. Transcript Research | https://transcriptresearch.com/ |
| 7. World Education Services, Inc. | http://www.wes.org/ |
| | |
| 8. Academic Credentials Evaluation Institute, Inc | https://www.acei-global.org/ |
| 9. American Education Research Corporation | http://www.aerc-eval.com/ |
| 10. Globe Language Services, Inc. | http://www.globelanguage.com/ |
-



APPLICATION FOR FOREIGN RECIPROCITY NATIONAL EXAM

Louisiana State Board of Cosmetology
11622 Sunbelt Court
Baton Rouge, LA 70809
(225) 756-3404

Please check one

- ☐ Cosmetology
☐ Manicurist
☐ Esthetician

****Select language****

- ☐ English
☐ Vietnamese
☐ Spanish

*****PLEASE PRINT*****

Full Name: _____

Address: _____

City: _____ State: _____ Zip: _____

Birthdate: _____ Social Security #: _____

Applicant's Individual Email Address: _____

Applicant's Telephone Number: _____

Country where currently licensed _____

Name of the school attended _____

Please make sure the following is included along with this application:

- ☐ Recent COLOR photo of applicant (passport sized)

Applicant Signature: _____ Date: _____

NO MONEY REQUIRED WITH THIS APPLICATION

****THE NATIONAL TESTING FEES WILL BE PAID THROUGH THE TESTING COMPANY AT WWW.IQTTesting.com****



Louisiana State Board of Cosmetology
FOREIGN RECIPROCITY APPLICATION FOR PRACTICAL AND STATE EXAM

INSTRUCTIONS/PLEASE TYPE OR PRINT LEGIBLY

1. INCLUDE APPROPRIATE FEE OF \$75.00 (LA ID OR DL) OR \$100.00. (OUT OF STATE ID OR DL) FEE INCLUDES INITIAL LICENSE FEE (RESIDENT OR NONRESIDENT), AND THE FEE FOR THE PRACTICAL AND STATE EXAMS
2. MAIL COMPLETED APPLICATION AND REQUIRED FEES TO: LOUISIANA STATE BOARD OF COSMETOLOGY, 11622 SUNBELT COURT, BATON ROUGE, LOUISIANA 70809.

APPLICANT PERSONAL DATA

I hereby submit the application for license

transfer by examination to practice: ☐ COSMETOLOGY ☐ MANICURIST ☐ ESTHETICAN

*****PLEASE PRINT*****

Full Name: _____

Address: _____

City: _____ State: _____ Zip: _____

Social Security Number: _____ Date of Birth: _____

Gender: Male ☐ Female ☐ Telephone Number _____

Email Address: _____

Country where currently licensed _____

Name of the school attended _____

I UNDERSTAND THAT IF I FAIL TO SHOW FOR MY SCHEDULED EXAMINATION WITHOUT PROPER NOTIFICATION, A SEVEN DAY NOTICE OR 24 HOURS EMERGENCY NOTICE, I WILL BE REQUIRED UPON REAPPLICATION TO SUBMIT A \$25.00 ADMINISTRATIVE FEE.

Applicant

Date

If you have a disability and may require some accommodation in taking this examination, be sure to fill out the "Request for Accommodation" form along with the application. If accommodation is not requested in advance, we cannot guarantee the availability of accommodations on-site.

Study Material For Cosmetology National



State of Louisiana
Louisiana State Board of Cosmetology
11622 Sunbelt Court, Baton Rouge, LA 70809
(225) 756-3404 Telephone - (225) 756-3410 Fax
Web Address: www.lsbcc.louisiana.gov

John Bel Edwards
Governor

Frances K. Hand, Chairman Denham Springs, LA	Lora V. Moreau Lafayette, LA	Taquilla F. Hamilton Harvey, LA	Carolyn L. Robicheaux Baldwin LA	Stephen Young Executive Director
Michelle M. Hays Pineville, LA	Geneva L. Jones Benton, LA	Eliza "Jill" Hebert Breaux Bridge, LA	Ira Weber Metairie, LA	

Memorandum

To: Louisiana Cosmetology Schools

From: Louisiana State Board of Cosmetology

Date: April 1, 2016

Re: Updated Content Outline for NIC Theory

The National-Interstate Council of State Boards of Cosmetology (NIC) is pleased to announce the following NIC theory examinations have been updated to reflect current professional practices in the U.S.:

- Cosmetology
- Esthetics Advanced (AP)
- Hair Design
- Natural Hair Styling

The updated content for abovementioned examinations will become effective May 1, 2016. Candidates taking these examinations on or after that date will be examined on the updated content.

The updated content for the theory examinations can be found in the enclosed Candidate Information Bulletins (CIBs). CIBs can also be downloaded from the NIC website at www.nictesting.org by selecting "Preparing For Your Licensing Program".

The CIBs provide detailed information related to each examination. The NIC strongly recommends that the CIBs be reviewed carefully and thoroughly.

Thank you for your cooperation in preparing candidates for the updated NIC examinations.



NATIONAL COSMETOLOGY
THEORY EXAMINATION

CANDIDATE INFORMATION BULLETIN (CIB)

EXAMINATION CONTENT AND IMPORTANT INSTRUCTIONS

Please visit your examination provider's website for the most current bulletin prior to testing.

The National Cosmetology Theory Examination is the licensure examination for Cosmetologists, which is developed by the National-Interstate Council of State Boards of Cosmetology (NIC). This bulletin contains **IMPORTANT INFORMATION** regarding the examination, including content outline covered by the theory examination, sample questions and answers. The time allowed for the Cosmetology Theory Examination is 90 minutes.

For each NIC National Theory Examination, there are TWO (2) parts to every Candidate Information Bulletin (CIB) stored as separate documents:

- *Examination Content and Important Instructions* – This document provides information about the scope of content covered in the Theory examination and information and guidelines related to administration of the Theory examination.
- *References* – This document provides a list of references used to develop and support the content covered in the examination. The references are always the same for the Theory and Practical examinations.

**BE CERTAIN TO DOWNLOAD AND/OR PRINT, AND REVIEW BOTH DOCUMENTS THAT
MAKE UP THE NIC EXAMINATION CIB.**

PLEASE REVIEW ALL INFORMATION CAREFULLY!

IMPORTANT INSTRUCTIONS

- Do not leave the examination area without permission. Permission must be obtained to leave the examination area for any reason, including restroom usage or at the completion of the examination. Picture ID is required for re-entry into examination.
 - With the exception of verbal instructions, the proctors and examination administration personnel are not allowed to communicate with candidates.
 - If you have an emergency situation please notify the proctor.
 - The following provides examples of materials and actions that are prohibited during the examination administration:
 - Possession of cellular phones, pagers, tablets, computers, projectors, cameras, or any other electronic or recording devices, printed materials, or handwritten notes.
 - Communicating to other candidates.
 - Exhibiting disruptive behavior.
- *The above referenced items or actions are not an exhaustive list. Failure to comply with any of these conditions or exhibiting ANY behavior that suggests an effort to cheat will result in your immediate dismissal from the examination and your actions reported to the proper authorities.*

**COSMETOLOGY THEORY EXAMINATION
CONTENT OUTLINE**

The following outlines the scope of content covered by the NIC National Cosmetology Theory Examination. The percentages represent the percentage of items from each domain. The examination is comprised of 110 items of which 100 items are weighted and contribute to the candidate's final score.

DOMAIN 1: SCIENTIFIC CONCEPTS (30%)

A. Infection Control and Safety Practices

1. Identify how disease and infection are caused and transmitted
2. Recognize purpose and/or effects of infection control principles
 - a. Levels of infection control:
 - i. Sanitation/Cleaning
 - ii. Disinfection
 - iii. Sterilization
 - b. Process of infection control:
 - i. Recognize when cross-contamination occurs
 - ii. Prevention of cross-contamination
 - iii. Differentiate between the purpose of single- and multi-use tools
3. Apply blood contact procedures
4. Identify requirements of government agencies:
 - a. OSHA standards
 - b. EPA

B. Human Anatomy and Physiology

1. Identify function and structure of the:
 - a. Hair and scalp
 - b. Skin
 - c. Nails
2. Identify signs and symptoms of conditions, disorders, and diseases related to:
 - a. Hair and scalp
 - b. Skin
 - c. Nails
3. Identify muscles and joints and their functions related to:
 - a. Head and face
 - b. Arms and hands
 - c. Legs and feet
4. Identify functions of:
 - a. Nervous system
 - b. Circulatory system

C. Basic Chemistry of Products Used in Cosmetology

1. Recognize purpose and effects of products and ingredients
2. Recognize interaction between chemicals
3. Recognize physical interactions with chemicals
4. Recognize chemical reactions (e.g., overexposure, chemical burn)
5. Recognize the chemical pH scale

NIC NATIONAL COSMETOLOGY THEORY EXAMINATION CIB

DOMAIN 2: HAIR CARE AND SERVICES (40%)

A. Client Consultation, Analysis and Documentation for Hair Care Services

1. Evaluate condition of client's hair and scalp (i.e., assessment)
2. Recognize conditions that would prohibit service (i.e., contraindications)
3. Determine services or products
4. Recognize purpose and interpret results of preliminary tests (e.g., predisposition and strand tests)
5. Establish/Maintain client records (e.g., service history, client card, medical history)

B. Tools used in Hair Care Services

1. Identify function, purpose and infection control procedures of tools used in hair services:
 - a. Equipment (e.g., chair, workstation)
 - b. Implements (e.g., razors, shears, combs/brushes)
 - c. Supplies and materials (e.g., towels, drape, neck strips)
 - d. Electrical tools (e.g. irons, blow dryers, clippers)
 - e. Proper disinfection procedures
2. Recognize safe practices for use of tools (i.e., equipment, implements, supplies, ergonomics)

C. Hair Care

1. Apply knowledge of principles and procedures for shampooing and conditioning
2. Apply knowledge of principles and procedures for scalp treatments and scalp massage
3. Apply knowledge of draping (e.g. chemical, shampoo, cutting)

D. Hair Design

1. Apply knowledge of principles, procedures and safety of hair cutting and shaping
2. Apply knowledge of principles, procedures and safety of hair styling:
 - a. Wet styling
 - b. Thermal styling
 - c. Natural hair styling (e.g., braiding)
3. Apply knowledge of principles, procedures and safety related to hair enhancements:
 - a. Extension application and removal:
 - i. Braid and sew attachment
 - ii. Bonding
 - iii. Fusion bonding
 - iv. Tube shrinking
 - v. Linking
4. Apply principles of balance and design (e.g. facial shape, physical structure)

E. Chemical Services

1. Apply knowledge of principles, procedures and safety for:
 - a. Hair coloring (including corrective color)
 - b. Hair lightening
 - c. Foiling
 - d. Chemical hair relaxing/restructuring and curl reduction
 - i. Hydroxide
 - ii. Thio
 - iii. Keratin
 - e. Chemical waving/texturizing:
 - i. Alkaline
 - ii. Acid
 - iii. Non-thio
 - iv. Keratin

NIC NATIONAL COSMETOLOGY THEORY EXAMINATION CIB

DOMAIN 3: SKIN CARE AND SERVICES (15%)

A. Client Consultation, Analysis and Documentation for Skin Care Services

1. Evaluate condition of client's skin:
 - a. Skin type
 - b. Skin condition
2. Identify contraindications:
 - a. Disorders
 - b. Diseases
3. Determine services and products
4. Establish/Maintain client records (e.g., service history, client card, medical history)

B. Tools used for skin care services

1. Identify function, purpose and infection control procedures of tools:
 - a. Equipment (e.g., chair, steamer)
 - b. Implements (e.g., tweezers, brushes, extractors)
 - c. Supplies, products, and materials (e.g., creams, masks, towels, body and hair drapes)
 - d. Proper disinfection procedures
2. Recognize and understand safe practices for use of tools (i.e., equipment, implements, supplies, and ergonomics)

C. Facial skin care services

1. Apply knowledge of principles, procedures and safety for:
 - a. Cleansing
 - b. Steaming
 - c. Exfoliation
 - d. Extraction
 - e. Massage
 - f. Masks
 - g. Hair Removal:
 - i. Tweezing
 - ii. Depilatory
 - iii. Hard wax
 - iv. Soft wax
 - h. Makeup application
 - i. Electrical equipment

DOMAIN 4: NAIL CARE AND SERVICES (15%)

A. Client Consultation, Analysis and Documentation for nail care services

1. Evaluate condition of client's nails
2. Identify contraindications:
 - a. Disorders
 - b. Diseases
3. Determine services and products
4. Establish/Maintain client records (e.g., service history, client card, medical history)

B. Tools used in nail care services

1. Identify function, purpose and infection control procedures of tools:
 - a. Equipment (e.g., workstation, pedicure basin)
 - b. Implements (e.g., nippers, file)
 - c. Supplies, products, and materials (e.g., towels, creams, polish)
 - d. Proper disinfection procedures
2. Recognize and understand safe practices for use of tools (i.e., equipment, implements, supplies, and ergonomics)

NIC NATIONAL COSMETOLOGY THEORY EXAMINATION CIB

C. Apply knowledge of principles, procedures and safety for basic manicure and pedicure

D. Apply knowledge of principles, procedures and safety for application, maintenance, and removal of nail enhancements:

1. Nail tips
2. Acrylics

**COSMETOLOGY THEORY EXAMINATION
SAMPLE QUESTIONS**

The following sample questions are similar to those presented in the NIC Cosmetology Theory Examination. Each item has four answer options. Only one option is correct or the answer. An answer key is provided following the sample questions. Performance on the sample questions may not represent performance on the NIC examination.

1. Which of the following will reinforce and reconstruct the hair shaft?
(A) Scalp treatment
(B) Balancing shampoo
(C) Hair brushing
(D) Protein conditioner
2. When damaged, which of the following will cause the hair growth to be inhibited?
(A) Papilla
(B) Shaft
(C) Cuticle
(D) Arrector pili
3. A condition caused by an infestation of head lice is
(A) tinea barbae.
(B) scabies.
(C) pediculous capitalis.
(D) tinea capitis.
4. Debris is removed from tools and implements using which of the following procedures?
(A) Cleaning
(B) Disinfection
(C) Sterilization
(D) Decontamination
5. What implement adds shine and smooths wavy ridges on the natural nail during a manicure?
(A) Coarse file
(B) Metal file
(C) Nail brush
(D) Nail buffer
6. What is another name for the dermis layer of the skin?
(A) Spiny layer
(B) Horny layer
(C) True skin
(D) Basal cell
7. The massage movement intended to soothe muscles is
(A) petrissage.
(B) tapotement.
(C) friction.
(D) effleurage.

NIC NATIONAL COSMETOLOGY THEORY EXAMINATION CIB

8. What product can be used to equalize the porosity of the hair?
- (A) Shampoo
 - (B) Fillers
 - (C) Lightener
 - (D) Developer

KEY: 1: D, 2: A, 3: C, 4: A, 5: D, 6: C, 7: D, 8: B

To take the NIC Cosmetology Online Practice Exam (English Only) [CLICK HERE](https://www.iqtesting.com/registrationv2008/quickreister.aspx) or go to:
<https://www.iqtesting.com/registrationv2008/quickreister.aspx> (\$39.00 fee applies)
For assistance, please call IQT at 1-866-773-1114.



NATIONAL COSMETOLOGY EXAMINATION PROGRAM
CANDIDATE INFORMATION BULLETIN (CIB)

REFERENCES

Please visit your examination provider's website for the most current bulletin prior to testing.

The National Cosmetology Examination is the licensure examination for Cosmetologists, which is developed by the National-Interstate Council of State Boards of Cosmetology (NIC).

**This document contains IMPORTANT INFORMATION regarding the
NIC National Cosmetology Examination References.**

PLEASE NOTE: THE THEORY AND PRACTICAL EXAMINATION CIBS ARE PROVIDED AS SEPARATE DOCUMENTS. BE CERTAIN TO DOWNLOAD AND/OR PRINT, AND REVIEW ALL DOCUMENTS THAT MAKE UP THE NIC EXAMINATION CIB.

PLEASE REVIEW ALL INFORMATION CAREFULLY!

NATIONAL COSMETOLOGY EXAMINATION REFERENCES

The following sources are used by NIC to develop and support National Cosmetology Theory and Practical Examination content. References are listed alphabetically with the most recent copyright date presented first. NIC uses the most recent versions for item and examination development.

CLiC INTERNATIONAL Cosmetology Career Concepts
2014
CLiC INTERNATIONAL
396 Pottsville / Saint Clair Highway
Pottsville, PA 17901
www.clicusa.com

Milady Standard Cosmetology
2016
Milady
20 Channel Center Street
Boston MA 02210
www.milady.cengage.com

Milady Standard Cosmetology
2012
Milady
5 Maxwell Drive
Clifton Park, NY 12065-2919
www.milady.cengage.com

Salon Fundamentals Cosmetology
2014, 1st printing, 3rd Edition, September 2014
Pivot Point International, Inc.
World Headquarters
1560 Sherman Avenue, Suite 700
Evanston, IL 60201
800-886-4247
www.pivot-point.com

Salon Fundamentals Cosmetology
2011, 4th printing, 2nd Edition, December 2011
Pivot Point International, Inc.
World Headquarters
1560 Sherman Avenue, Suite 700
Evanston, IL 60201
800-886-4247
www.pivot-point.com

NIC Infection Control and Safety Standards
Adopted 1998; Revised October 2002, Revised August 2014
National-Interstate Council of State Boards of Cosmetology
[http://nictesting.org/memberinfo/NIC Health & Safety Standards- Aug 2014.pdf](http://nictesting.org/memberinfo/NIC_Health_&_Safety_Standards-_Aug_2014.pdf)

NIC Cleaning and Disinfecting of Circulating and Non Circulating Tubs and Spa's for All Industry Modalities
NIC, Inc., August 2007
www.nictesting.org

Study Material For Cosmetology Practical

Cosmetology Practical Exam Supply List

Mannequins

You may bring a minimum of 4 mannequin heads.

Live models are not permitted

It is the student's responsibility to appear at the practical examination with mannequin heads.

*We have extra mannequin stands in testing area

PHASE 1-SET AND COMB OUT-(20mins)

Mannequin-set and dried

Comb out brush

Comb (bring extras)

Lift

PHASE 2- WET WORK-10 mins for Fingerwaves-30 mins for remainder of head

Mannequin-wet, jelled and in plastic bag

Wave comb (bring extras)

Dry fast setting gel

Rollers (4) YELLOW- 1 inch in diameter

Clips for pin curls

Roller clips

PHASE 3- CHEMICAL EXAMINATION-50 mins

Mannequin

WHITE RODS ONLY

End papers

Comb (bring extras)

Cholesterol

Foil

Water spray bottle

Bleach application brush and bowl

PHASE 4-HAIRCUT-40 mins

Mannequin-medium to short hair*NO LONGER THAN 6 INCHES

2 towels

1 trash bag

Dust pan and broom

Hair cutting cape

Shears

Comb (bring extras)

Duckbill clips or large clips

Water bottle

Newspaper for sanitation

LOUISIANA STATE BOARD OF COSMETOLOGY ____ COSMETOLOGY PRACTICAL EXAMINATION

SET & COMB OUT		TOTAL	
GUIDELINES		CHECK BOX	
5 Set must include rollers & clipped Pin Curls and must not have hair falling off the rollers		5 Set did not have clipped Pin Curls	
5 Comb out must have form and balance		Hair was falling off the rollers.	
5 Back combing must be smooth		5 Comb out had no form or balance	
5 No roller marks visible		5 Back combing was not smooth	
0 Mannequin must not be wet		5 Roller marks were visible	
WET WORK		TOTAL	
GUIDELINES		CHECK BOX	
4 Must be a complete head of finger waves		4 Did not do a complete head of finger waves	
Finger waves must be horizontal		Finger waves were not horizontal	
4 Rollers must be on base, half off base, off base and roller in a shaping		4 Rollers were not on base, half off base, off base, or in a shaping	
Rollers must be 1 inch in diameter & 2 1/2 inches long.		Rollers were not 1 inch in diameter	
Sub-Sections of rollers must be diameter size of yellow rollers (1 inch)		Rollers not 2 1/2 inch long	
4 Brush wave must be 3 rows of VERTICAL alternating pin curls.		4 Sub-Sections were not the diameter size of the yellow rollers (1 inch)	
		4 Did not properly execute the brush wave	
		The brush wave was not VERTICAL	
		0 No brush wave executed	
4 Skip wave must be diagonal & must be a shaping, row of pin curls, another shaping, & another row of pin curls.		4 The skip wave was not properly executed and was not diagonal	
		0 No skip wave executed	
4 Four pin curls, 1 on base, 1 half off base, 1 off base & 1 in a shaping		4 The pin curls were not on base, half off base & 1 in a shaping.	
Pin curls must be on one base line & must be clipped		4 The pin curls were not on one base line & not clipped.	
		0 No Pin curls executed	
PERMANENT WAVE		TOTAL	
GUIDELINES		CHECK BOX	
10 Sub-sections must be according to the long six white rods and rods must be half must be half off base		10 Sub sections not according to the six long white rods and rods not half off base	
No fish hooks		Fish hooks were present	
No picks allowed		Picks were used	Less than 6 rods
10 Must be a double end paper flat wrap		10 Did not use a double end paper flat wrap	
Rods must be half off base with tension		Rods not half off base and no tension	
Section must be complete		Section was incomplete	
Must be on FRONT LEFT PANEL		Not on FRONT LEFT PANEL	
0 Must have a mannequin		0 Did not have a mannequin	
FOIL		TOTAL	
GUIDELINES		CHECK BOX	
10 The foil must be close to the scalp and the hair must be weaved		10 Foil was too far from the scalp & the hair was not weaved	
Strand must be completely saturated with the product		The strand was not completely saturated with the product	
10 The section must be completed		10 Section was not completed	
0 Must be on FRONT RIGHT PANEL		0 Not on the FRONT RIGHT PANEL	
0 Must have a mannequin		0 Did not have a mannequin	

Examiner's Name _____ Examiner's _____

Applicant's _____

VIRGIN BLEACH	TOTAL _____
GUIDELINES	
___ 10 If hair is 4 inches or shorter apply product 1/2 inch from the scalp to the ends of hair strand ___ If hair is longer than 4 inches apply product down to about 1/2 inch of the ends ___ Hair stand must be completely saturated on both sides with the product ___ 0 Must be on the BACK RIGHT PANEL	___ 10 Product applied too close to the scalp ___ Product applied too far from the scalp ___ Product not applied down to about 1/2 to 1 inch of long hair strand ___ Product was applied to the ends of long hair ___ Product not on ends of short hair ___ Hair strand not completely saturated with the product ___ 0 Not on BACK RIGHT PANEL
___ 10 Section must be completed ___ 0 Must have a mannequin	___ 10 Section was not completed ___ 0 Did not have a mannequin
HAIR COLOR RETOUCH	TOTAL _____
GUIDELINES	
___ 10 Application of product to re-growth only at the scalp area (1/2 inch) and must be evenly saturated	___ 10 Product applied to far down the strand or not on the scalp area & not evenly saturated ___ Not enough product on the hair strand
___ 10 Section must be completed ___ Must be on TOP SECTION ___ 0 Must have a mannequin	___ 10 Section was not completed ___ Not on TOP SECTION ___ 0 Did not have a mannequin
RELAXER RETOUCH	TOTAL _____
GUIDELINES	
___ 10 Apply the product to re-growth area about 1/4 to 1/2 inch from the scalp ___ Hair strand must be evenly saturated with product	___ 10 Product applied too far down the strand ___ Product applied too far from the scalp ___ Hair strand not completely saturated with the product/ ___ Not enough product
___ 10 Section must be completed ___ Must be on LEFT BACK PANEL ___ 0 Must have a mannequin	___ 10 Section was not completed ___ Not on LEFT BACK PANEL ___ 0 Did not have a mannequin
HAIRCUT	TOTAL _____
GUIDELINES	
___ 10 Must cut no less than 1 inch of hair ___ Must cut a 90 degree uniformed layered haircut ___ Must not be shorter than 3 inches	___ 10 Did not cut 1 inch of hair ___ Did not cut a 90 degree uniformed layered haircut ___ Haircut was shorter than 3 inches
___ 10 Must be a completed haircut ___ 0 Must have a mannequin	___ 10 Did not complete the haircut ___ 0 Did not have a mannequin

EXAMINER'S NAME _____
 EXAMINER'S NAME _____

APPLICANT'S # _____

SET AND COMB OUT

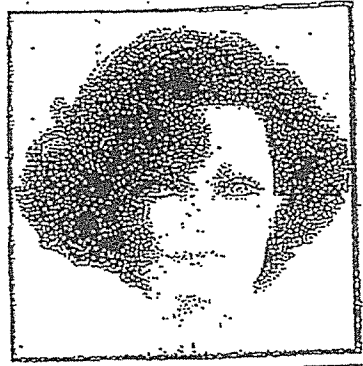
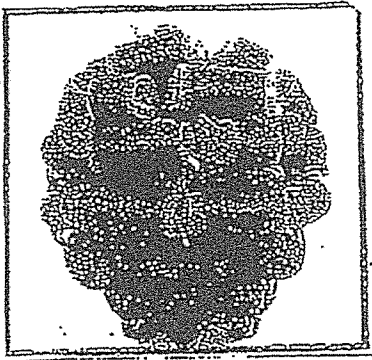

1. SET MUST INCLUDE ROLLERS AND PIN CURLS.
2. PIN CURLS MUST BE CLIPPED.
3. STUDENTS ARE NOT TIMED FOR THE GRADING OF THE SET.
4. STUDENTS ARE ALLOWED 20 MINUTES FOR THE COMB OUT.

COMB OUT

1. ROLLERS MARKS MUST NOT BE VISIBLE.
2. BACK COMBING MUST BE SMOOTH.
3. COMB OUT MUST HAVE FORM & BALANCE.

WET WORK

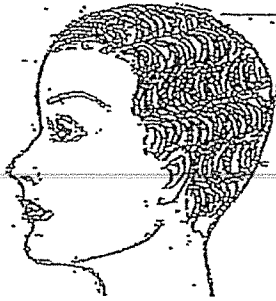

FINGER WAVE



FINGER WAVES MUST
BE HORIZONTAL

ENTIRE HEAD MUST BE COMPLETED

FINGER WAVE IS 4 POINTS OF THE
WET WORK SECTION.

STUDENTS HAVE 10 MINUTES TO
FINGER WAVE THE ENTIRE HEAD.

SKIP WAVE

The skip wave must be diagonal and must

include 2 shapings and 2 rows of pin curls.

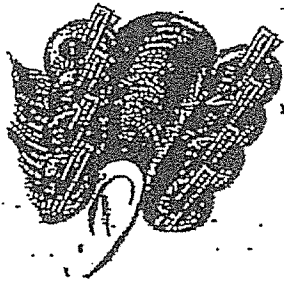

VERTICAL BRUSH WAVE

The brush wave must be vertical and must be

3 rows of alternating pin curls. The order of

the alternating pin curls does not matter

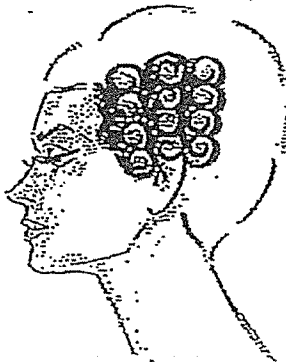

ROLLER PLACEMENT

DOTTED LINES INDICATES THE ANGLE
ANGLE THE HAIR IS HELD
ROLLER # 1 IS (ON BASE)
ROLLER # 2 IS (1/2 OFF BASE)

ROLLER # 4 (ROLLER IN A SHAPING)

1. COMB HAIR INTO A SHAPING
2. PLACE ROLLER AT THE BEGINNING OF THE HAIR AND ROLL INTO THE SHAPING.

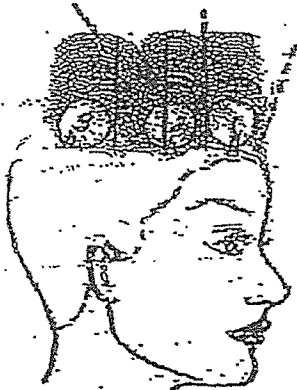

ONLY YELLOW ROLLERS

ROLLERS MUST BE NO LONGER THAN 2 1/2 INCHES IN LENGTH & 1 INCH



PIN CURL CONSTRUCTION

1. UNDER THE ROLLER IN A SHAPING CREATE A SECTION ABOUT THE SIZE OF THE ROLLER AS SHOWN.
2. SUB-DIVIDE THE SECTION INTO 3 EQUAL SECTIONS FOR THE PIN CURLS.
3. CREATE THREE PIN CURLS AS SHOWN, (ON BASE) (HALF OFF BASE), & (OFF BASE).
4. COMB THE REMAINDER OF THE HAIR INTO SHAPINGS.
5. AT THE OPEN END OF ONE OF THE SHAPINGS CONTRUCT A PIN CURL. (THIS IS YOUR PIN CURL IN A SHAPING AS REQUIRED.

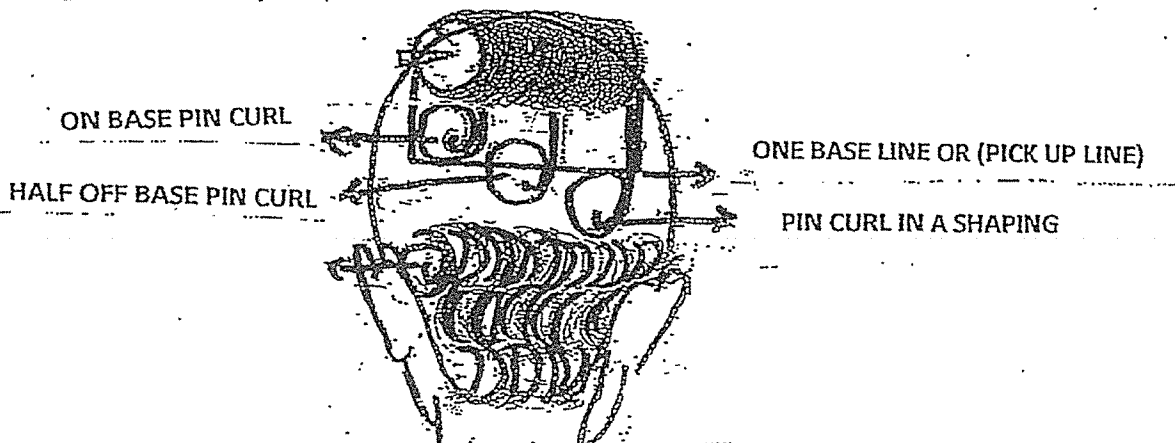

CHEMICALS

PERMANENT WAVE

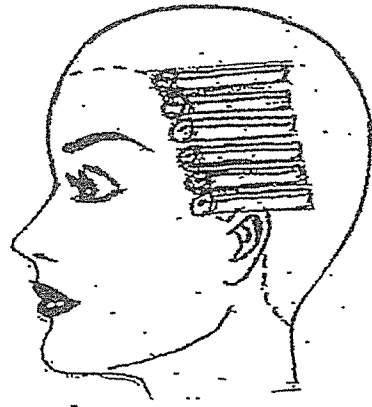

FRONT LEFT PANEL
MINIMUM OF SIX WHITE RODS

1. Wrapping procedure /rubber bands/long white rods
2. Use of end papers in relation to strand of hair. Preferred method (double end papers)
3. Position of rod on scalp in relation to size of strand and size of rod. All rods are to be rolled half off base.
4. Sectioning /neatness and size according to white rods and a minimum of six rods.
(FRONT LEFT PANEL)

NOTE: Half off base placement refers to wrapping the hair at a 90 degree angle or straight out from the center of the section. Half off base placement minimizes stress and tension on the hair.

FOIL HI-LITE

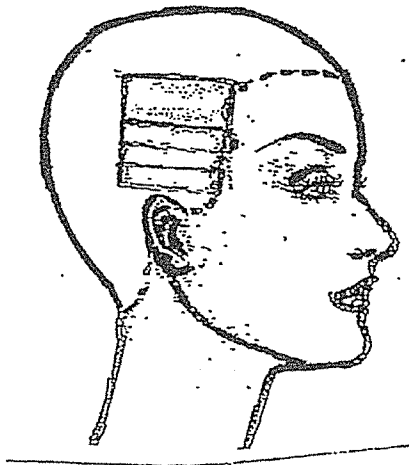

1. Foil section must be at the FRONT RIGHT PANEL
2. Placement of foil/close to scalp
3. Strands must be weaved and completely saturated with product.
4. Section must be completed

VIRGIN BLEACH

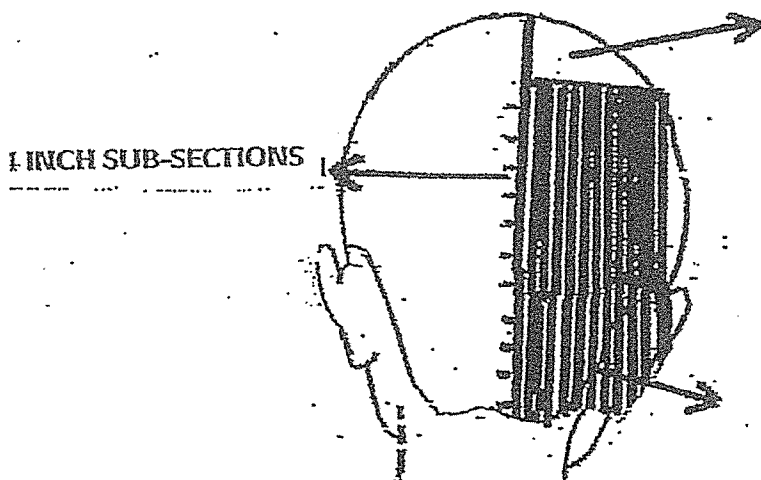

NEW GROWTH

APPLY PRODUCT 1/2 INCH FROM THE SCALP

1. IF THE HAIR IS 4 INCHES OR SHORTER, APPLY THE PRODUCT DOWN TO THE ENDS.
2. IF THE HAIR IS LONGER THAN 4 INCHES, APPLY THE PRODUCT DOWN TO THE POROUS ENDS, APPROXIMATELY 1 INCH FROM THE ENDS OF THE HAIR.

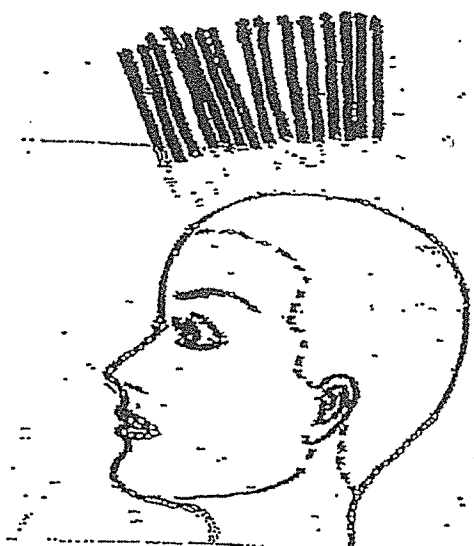

1/4 inch sub-sections

APPLY COLOR ON SCALP

TO 1/2 INCH OF HAIR STRAND

HAIR COLOR RETOUCH

You will need to retouch the new growth as the hair grows in order to keep it looking attractive and to avoid a two-toned effect. Hair grows approximately 1/2 inch per month.

1. 1/4 inch sub-sections.
2. Beginning at the scalp, apply the color on the scalp and up to 1/2 inch of the hair strand.
3. Product must not exceed the 1/2 inch re-growth because hair grows approximately 1/2 inch per month.

NOTE: MANNEQUIN HEADS THAT HAVE BEEN PURCHASED PRE-SECTIONED INDICATING SECTION BY VARIOUS COLORS UNDER/OR NOTCHES ARE NOT ALLOWED.

RELAXER RETOUCH

Apply the product $\frac{1}{8}$ inch
From the scalp down to $\frac{1}{2}$
Inch of the hair strand

HAIR STRAND

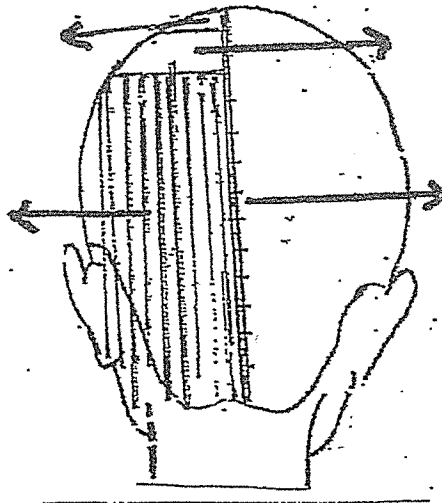

NEW GROWTH

$\frac{1}{4}$ INCH SUB-SECTIONS

HAIRCUT

90 DEGREE UNIFORM LAYERED HAIRCUT

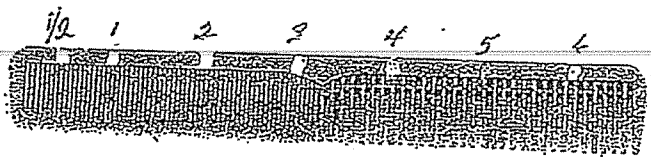
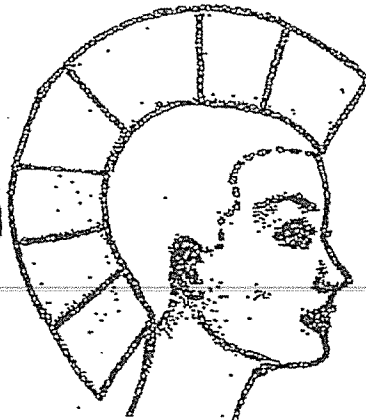
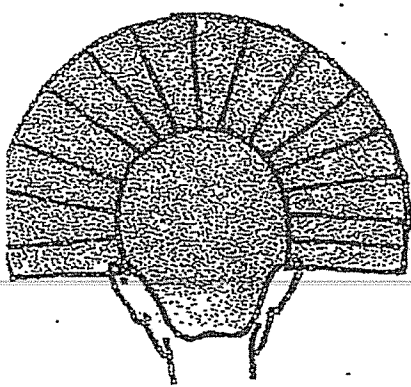

1. Your manikin should be no longer than the length of a comb (7 inches).
2. Mark you comb so you can easily see the inches.
3. You must cut no less than 1 inch and you cannot cut the manikin shorter than 3 inches.
4. Use you comb as shown in the pictures to indicate where the 90 degrees are.
5. Hair must be the same length thorough out the haircut.
6. Your completed haircut cannot be longer than 7 inches.

Study Material For Manicurist (Nails) National



NATIONAL NAIL TECHNOLOGY (MANICURING) WRITTEN EXAMINATION

CANDIDATE INFORMATION BULLETIN

Please visit www.nictesting.org for the most current bulletin prior to testing.

The National Nail Technology (Manicuring) Examination is the national licensure examination for Nail Technicians (Manicurists), which is developed and administered by the National-Interstate Council of State Boards of Cosmetology (NIC). This Information Bulletin includes the content outline covered by the NIC National Nail Technology (Manicuring) examination, sample questions, and answers. The time allowed for the Nail Technology (Manicuring) written examination is 90 minutes.

SCIENTIFIC CONCEPTS 45%

Understand infection control procedures as it relates to:

- ◇ Bacteria and how they are spread
- ◇ Viruses and how they are spread
- ◇ Fungi and how they are spread
- ◇ Methods of sanitation
- ◇ Methods of disinfection
- ◇ Methods of sterilization
- ◇ Nail services
- ◇ Sanitizing and disinfecting circulating and noncirculating pedicure tubs
- ◇ Dispensing products (e.g., using a spatula)

Understand safety procedures as related to:

- ◇ Disposal of soiled materials
- ◇ Storage of supplies
- ◇ OSHA requirements for Material Safety and Data Sheets (MSDS)
- ◇ OSHA requirements for product labeling
- ◇ OSHA requirements for product storage
- ◇ OSHA requirements for ventilation
- ◇ OSHA requirements for product disposal
- ◇ OSHA requirements for blood borne pathogens
- ◇ OSHA requirements for Universal Precautions
- ◇ Preventing work injuries

Understand basic human anatomy/physiology as it relates to:

- ◇ The function of the skin
- ◇ The structure of the skin

- ◇ Disorders and diseases of the skin (e.g., abnormal pigmentation, infections, inflammations, lesions)
- ◇ The skeletal system and its function
- ◇ The muscular system and its function
- ◇ The vascular/circulatory system and its function
- ◇ The nervous system and its function

Understand nail anatomy/physiology as it relates to:

- ◇ The parts of the nail (e.g., root, mantle, matrix)
- ◇ The structure and composition of the nail (e.g., keratin, layers of the nail, blood supply to the nail)
- ◇ Nail conditions and disorders
- ◇ Nail diseases
- ◇ Signs of infections

Understand basic chemistry as it relates to:

- ◇ Adhesion
- ◇ Chemical reactions
- ◇ Physical reaction
- ◇ Product ingredients

Understand product function as it relates to:

- ◇ Acetone and non-acetone products
- ◇ Alum
- ◇ Antiseptic
- ◇ Brush cleaners
- ◇ Catalyst/Activator
- ◇ Cuticle cream/oil
- ◇ Exfoliants
- ◇ Gel
- ◇ Moisturizers
- ◇ Monomer
- ◇ Nail polish
- ◇ Polymer
- ◇ Primer

- ◇ Resin/Adhesive
- ◇ Solvent

NAIL TECHNOLOGY PROCEDURES 55%

Perform general procedures as it relates to:

- ◇ Client consultation
- ◇ Nail assessment
- ◇ Conditions that would prohibit service (contraindications)
- ◇ Service recommendations
- ◇ Service documentation (e.g., client card)

Understand the function of:

- ◇ Nail equipment (e.g., table, lamp, pedicure basin)
- ◇ Nail implements (e.g., nail clippers, cuticle pusher, nippers)
- ◇ Nail supplies, products, and materials (e.g., cotton, lotion, towels)

Perform nail service preparation as it relates to:

- ◇ Sanitation and disinfection of work station/service area (e.g., pedicure basin, table)
- ◇ Station set-up
- ◇ Sanitizing technician's hands and client's hands and/or feet

Perform manicure services as it relates to:

- ◇ Removing nail polish
- ◇ Clipping and shaping nails safely
- ◇ Softening cuticles in warm soak
- ◇ Using cuticle remover/solvent

- ◇ Pushing back cuticles safely
- ◇ Removing excess cuticle safely
- ◇ Cleaning nails safely
- ◇ Applying cuticle oil/cuticle cream
- ◇ Applying lotion for massage
- ◇ Removing traces of oil or lotion on/under nails safely
- ◇ Buffing nails safely
- ◇ Applying nail polish
- ◇ Paraffin service
- ◇ Hot oil/lotion service

Perform pedicure services as it relates to:

- ◇ Removing nail polish
- ◇ Clipping and shaping nails safely
- ◇ Softening cuticles in warm soak
- ◇ Using cuticle remover/solvent
- ◇ Pushing back cuticles safely
- ◇ Removing excess cuticle safely
- ◇ Exfoliating safely
- ◇ Reducing calluses safely
- ◇ Cleaning nails safely
- ◇ Applying cuticle oil/cuticle cream
- ◇ Applying lotion for massage
- ◇ Removing traces of oil or lotion on/under nails safely
- ◇ Buffing nails safely
- ◇ Applying nail polish
- ◇ Paraffin service

Perform basic massage movements as it relates to:

- ◇ Effleurage
- ◇ Friction
- ◇ Petrissage
- ◇ Tapotement

Perform nail enhancement services as it relates to:

- ◊ Tip application
- ◊ Tip trimming
- ◊ Tip blending
- ◊ Removing tip safely
- ◊ Acrylic overlays
- ◊ Acrylic sculptured nails
- ◊ Acrylic maintenance (fill-ins, refills, rebalance)
- ◊ Acrylic backfill (e.g., pink and white maintenance)
- ◊ Removing acrylic safely
- ◊ Wrap overlays
- ◊ Wrap maintenance (fill-ins, refills, rebalance)
- ◊ Removing wrap safely
- ◊ Light-cured gel overlays
- ◊ Light-cured gel sculptured nail
- ◊ Light-cured gel maintenance (fill-ins, refills, rebalance)
- ◊ Light-cured gel backfill (e.g., pink and white maintenance)
- ◊ Removing light-cured gel safely
- ◊ Contouring and shaping nails
- ◊ Using a file/buffer safely
- ◊ Using an electric file safely

SAMPLE QUESTIONS

The following sample questions are similar to those on the NIC Nail Technology (Manicuring) Written Examination. Each question is followed by four answer choices. Only one choice is correct. Correct answers are listed following the sample questions.

1. Pumice stone is used in pedicuring as
 - a. an abrasive.
 - b. a bleach.
 - c. a lubricant.
 - d. an astringent.
2. What is the **FIRST** step in performing a manicure?
 - a. Shape the nails
 - b. Soften the cuticles
 - c. Clean under free edge
 - d. Remove old polish
3. Where should all manicuring cosmetic supplies be kept when not being used?
 - a. On a clean shelf
 - b. On the manicuring table
 - c. In a clean manicuring kit
 - d. In clean, closed containers
4. Which one of the following is a condition in which the cuticle splits around the nail?
 - a. Hangnails
 - b. Pterygium
 - c. Onychophagy
 - d. Onychorrhexis
5. Nerves and blood vessels are found in the nail
 - a. bed.
 - b. wall.
 - c. plate.
 - d. grooves.
6. An antiseptic is used in manicuring to
 - a. bleach the nails.
 - b. treat minor cuts.
 - c. smooth corrugated nails.
 - d. give the nails a high sheen.

7. After each use, manicuring implements should be
 - a. wiped with a towel.
 - b. wiped with a tissue.
 - c. cleansed and disinfected.
 - d. placed in dry storage.
8. For which one of the following are oil manicures recommended?
 - a. Leuconychia
 - b. Split nails
 - c. Brittle nails
 - d. Prevention of infection
9. What is the actively growing part of the nail?
 - a. Lunula
 - b. Matrix
 - c. Mantle
 - d. Free edge
10. What should be applied to a split in the nail before wrapping it?
 - a. Top coat
 - b. Base coat
 - c. Adhesive glue
 - d. Nail hardener

Answers			
1. a	4. a	7. c	10. c
2. d	5. a	8. c	
3. d	6. b	9. b	

**PLEASE CALL PSI at
1-800-211-2754 to take
the NAIL
TECHNOLOGY
ONLINE PRACTICE
TEST
(\$30.00 fee applies)**

**NAIL TECHNOLOGY
(MANICURING)
REFERENCES**

Milady's Standard Nail Technology 6th Edition, 2011
Milady
5 Maxwell Drive
Clifton Park, NY 12065
(800) 347-7707
www.Milady.com

Salon Fundamentals Nails 2007
Pivot Point International, Inc.
Evanston, IL 60201
(800) 886-4247
www.pivot-point.com

NIC Cleaning and Disinfecting of Circulating and Non Circulating Tubs and Spa's for All Industry Modalities
NIC, Inc., August 2007
www.nictesting.org

**OPTIONAL
REFERENCES**

Milady's Standard Textbook of Cosmetology, 2008
Milady
5 Maxwell Drive
Clifton Park, NY 12065
(800) 730-2214
www.Milady.com

Salon Fundamentals, Cosmetology, 2007
Pivot Point International, Inc.
Evanston, IL 60201
(800) 886-4247
www.pivot-point.com

NIC Health and Safety Standards
NIC, Inc., October 2002
www.nictesting.org

*Cleaning and Disinfecting of Circulating and Non Circulating Tubs and Spa's
for All Industry Modalities.*

The recommended cleaning and disinfecting standard for all circulating and non-circulating tubs or spas are: (the use of eye goggles and nitrile protective gloves are recommended and exposure of the client's feet, or other skin areas of the body to disinfectants should be avoided).

After each client or service:

1. Drain the tub.
2. Clean the tub according to manufacturer's instructions. Take special care to remove all film, especially at the water line. Rinse the tub well.
3. Fill the tub with water.
 - a. Add appropriate disinfectant into the water according to the following:
 - i. At Minimum, use an EPA registered, bactericidal, virucidal, fungicidal, and pseudomonacidal (Formulated for Hospitals) disinfectant that is mixed and used according to the manufacturer's directions, **EXCEPT TUBS THAT HAVE COME IN CONTACT WITH BLOOD OR BODY FLUIDS.**
 - ii. **If a Tub has COME IN CONTACT WITH BLOOD OR BODY FLUIDS** at minimum, an EPA registered disinfectant that is effective against HIV -1 and human Hepatitis B Virus or Tuberculocidal that is mixed and used according to the manufacturer's directions shall be used.
 - b. Allow the disinfectant to stand for non-circulating tubs or to circulate for circulating tubs for the time specified according to the manufacturer's instructions.
4. **At the end of the day remove all removable parts (filters, screens drains, jets, etc) clean and disinfect the removable parts as follows:**
 - a. Scrub with a brush and soap or detergent until free from debris.
 - b. Rinse.
 - c. Completely immerse in an EPA registered, bactericidal, virucidal, fungicidal, and pseudomonacidal (Formulated for Hospitals) disinfectant that is mixed and used according to the manufacturer's directions.
 - d. Rinse.
 - e. Air dry.
5. Replace the disinfected parts into the tubs. (drains, jets, etc.) or, store them in a disinfected, dry, covered container that is isolated from contaminants.

Salons are choosing to purchase extra drains and removable parts so the parts can immediately be changed out with pre disinfected parts saving time between clients. If so, any part which has **COME IN CONTACT WITH BLOOD OR BODY FLUIDS** must at minimum be disinfected with an EPA registered disinfectant that is effective against HIV -1 and human Hepatitis B Virus or Tuberculocidal that is mixed and used according to the manufacturer's directions. Storage as in number 5 above.

Adopted August 2007

Study Material For Manicuring (Nails) Practical

STATE BOARD PREPARATION

STUDENTS MUST HAVE
NAILS GULED ON MANIKIN
HAND OR FINGERS BEFORE
REPORTING FOR TESTING.
NAILS MUST BE FROM THE
CUTICLE PASS THE FREE
EDGE.

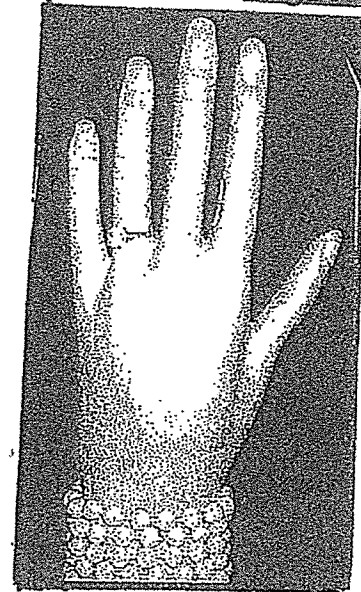
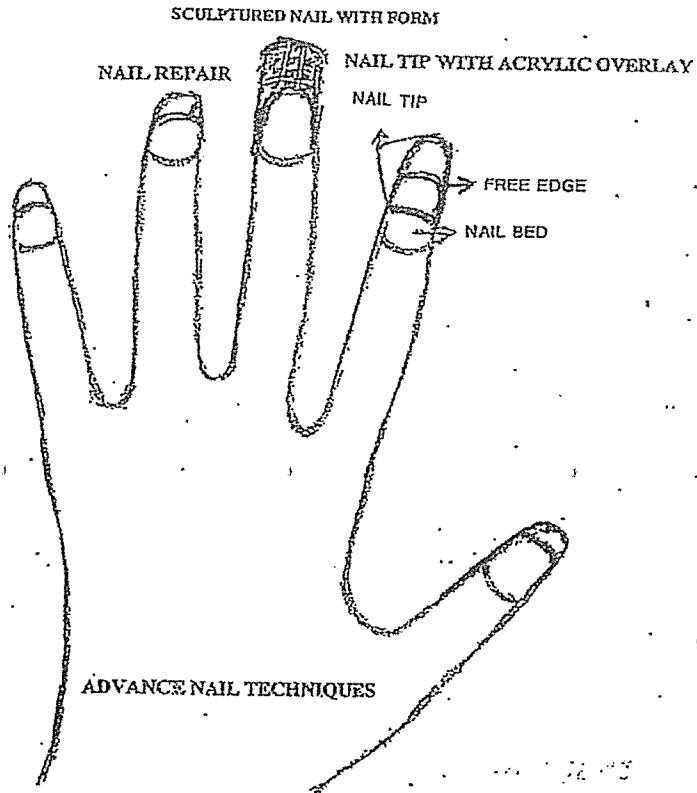

ADVANCE NAIL TECHNIQUE

NOTE: STUDENTS WILL HAVE 45
MINUTES FOR THIS PHASE.

1. A NAIL REPAIR
2. A TIP OVERLAY
3. ACRYLIC NAIL WITH FORM

MANICURE

30 MINUTES FOR THIS PHASE

1. MUST COMPLETE A MANICURE
ON ONE HAND
2. MUST DO HAND AND ARM MASSAGE
3. ALL NAILS MUST ABE POLISHED
WITH A RED NAIL POLISH
4. ALL NAILS MUST BE UNIFORM

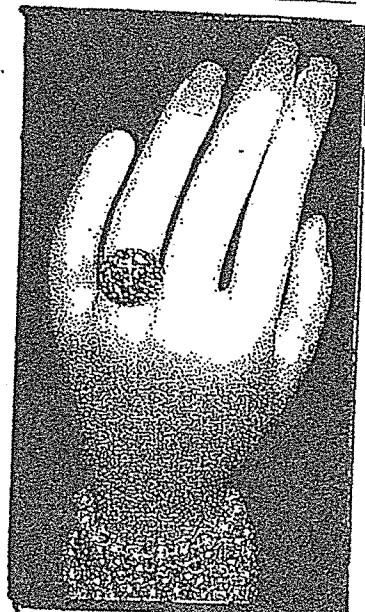
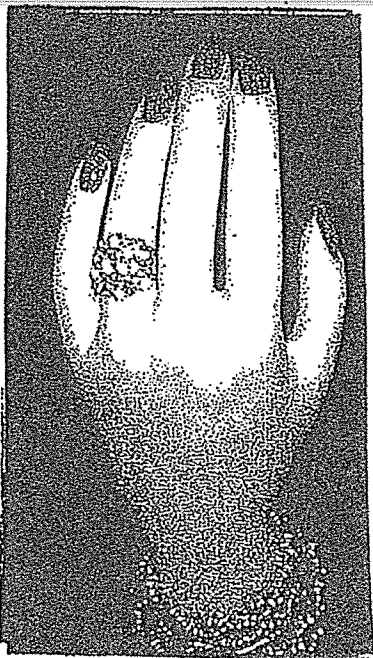

LOUISIANA STATE BOARD OF COSMETOLOGY		MANICURIST EXAMINATION	
NAIL REPAIR		TOTAL _____	
GUIDELINES		CHECK BOX	
___ 5 Student set up work area correctly & performed proper infection control & sanitation techniques		___ 5 Proper infection control/sanitation techniques was not performed	
___ 10 Student performed proper procedures for nail repair & general execution of the repair & the nail must be buffed and complete.		___ 10 Proper procedures for nail repair & general execution of the nail repair was not performed & the nail was not buffed and complete	
___ 5 Artificial nail applied to artificial hand or fingers prior to appearing for testing		___ 5 Artificial nails were not applied to artificial hand or fingers prior to testing	
NAIL TIP		TOTAL _____	
GUIDELINES		CHECK BOX	
___ 10 Student performed proper procedures for nail tip		___ 10 Proper procedures for the nail tip was not performed	
___ 5 Artificial nail must be applied prior to testing		___ 5 Artificial nail was not applied before testing	
___ 5 Student must apply a nail tip & the nail must be buffed & complete		___ 5 Unable to determine if a nail tip was applied & the nail was not buffed & complete	
ACRYLIC NAIL		TOTAL _____	
GUIDELINES		CHECK BOX	
___ 10 Student must perform propr procedure & general execution for the acrylic nail		___ 10 Proper procedure & general execution for the acrylic nail was not performed	
___ 5 Artificial nail must be applied prior to testing		___ 5 Artificial nail was not applied prior to testing	
___ 5 The acrylic nail must be buffed smooth & filed		___ 5 The nail was not buffed smooth & filed	
SUPPLIES AND TABLE		TOTAL _____	
GUIDELINES		CHECK BOX	
___ 10 Student's supplies must be labeled in English		___ 10 The supplies were not labeled in English	
___ 10 The work area must be properly prepared for sanitation & infection control & set up properly		___ 10 The work area was not properly prepared for sanitation & infection control & not set up properly	
MANICURE		TOTAL _____	
GUIDELINES		CHECK BOX	
___ 5 Student must begin procedure with the little finger of the hand		___ 5 Did not begin procedure with the little finger of the hand	
___ 5 Must shape the nails from corner to corner & must be unified in shape		___ 5 Did not shape the nails from corner to corner & the nails were not unified in shape	
___ 10 Student must apply a base coat, red nail polish. & top coat & the the manicure must be complete		___ 10 Did not apply a base coat, red nail polish & a top coat & the manicure was incomplete	

Study Material For Esthetician(Facial) National



NATIONAL ESTHETICS THEORY EXAMINATION

CANDIDATE INFORMATION BULLETIN

Please visit your examination provider's website for the most current bulletin prior to testing.

The National Esthetics Theory Examination is the licensure examination for Estheticians, which is developed by the National-Interstate Council of State Boards of Cosmetology (NIC). This bulletin contains **IMPORTANT INFORMATION** regarding the examination, including content outline covered by the theory examination, sample questions and answers, and references. The time allowed for the Esthetics Theory Examination is 90 minutes.

PLEASE REVIEW ALL INFORMATION CAREFULLY.

IMPORTANT INSTRUCTIONS

- Do not leave the examination area without permission. Permission must be obtained to leave the examination area for any reason, including restroom usage or at the completion of the examination. Picture ID is required for re-entry into examination.
- With the exception of verbal instructions, the proctors and examination administration personnel are not allowed to communicate with candidates.
- If you have an emergency situation please notify the proctor.
- The following provides examples of materials and actions that are prohibited during the examination administration:
 - Possession of cellular phones, pagers, tablets, computers, projectors, cameras, or any other electronic or recording devices, printed materials, or handwritten notes.
 - Communicating to other candidates.
 - Exhibiting disruptive behavior.
 - *The above referenced items or actions are not an exhaustive list. Failure to comply with any of these conditions or exhibiting ANY behavior that suggests an effort to cheat will result in your immediate dismissal from the examination and your actions reported to the proper authorities.*

ESTHETICS THEORY EXAMINATION CONTENT OUTLINE

1. **SCIENTIFIC CONCEPTS (55%)**
 - A. Apply knowledge of infection control procedures related to:
 1. Microbiology
 - a. Bacteria
 - b. Viruses
 - c. Parasites
 - d. Fungi
 2. Infection control
 - a. Levels of infection control
 - i. Cleaning and Sanitation
 - ii. Disinfection
 - iii. Sterilization
 - b. Methods of infection control
 - i. Heat
 - ii. Chemical Agents
 3. Safety procedures and guidelines
 - b. Blood exposure/contact

- B. Demonstrate an understanding of basic knowledge of human physiology and anatomy related to:
 1. Cells
 - a. Structure
 - b. Growth and reproduction
 2. Tissues
 - a. Epithelial
 - b. Connective
 - c. Nerve
 - d. Muscular
 3. Organs and their function (e.g. skin, lungs, heart)
 4. Systems and their functions (e.g., muscular, integumentary, nervous)
- C. Demonstrate an understanding of histology and physiology of the skin related to:
 1. Structure and function of the layers of the skin
 2. Structure and function of the glands
 3. Structure of the hair follicle
 4. Functions of the skin (e.g., protection, temperature regulation, absorption)
- D. Demonstrate an understanding of skin disorders and diseases related to:
 1. Disorders of the sebaceous gland (e.g., acne, millia, seborrhea)
 2. Disorders of the sudoriferous gland (e.g., hyperhidrosis, bromhidrosis, anhidrosis)
 3. Contagious diseases (e.g., bacterial conjunctivitis, herpes simplex, tinea)
 4. Skin inflammations (e.g., dermatitis, eczema, rosacea)
 5. Skin pigmentation (e.g., hyperpigmentation, hypopigmentation)
 6. Skin growths (e.g., verruca, moles, keratoma)
 7. Skin cancers (e.g., basal cell carcinoma, squamous cell carcinoma, malignant melanoma)
 8. Skin lesions (e.g., keloid, scars, ulcers)
- E. Understand composition of body hair related to:
 1. Structure and growth of hair
 2. Abnormal hair growth (e.g., hirsutism, hypertrichosis)
- F. Demonstrate an understanding of basic chemistry including the composition and purpose of cosmetic products related to:
 1. Ingredients (e.g., peptides, humectants)
 2. Labeling
 3. Function (e.g., hydration, protection, cleanse)
 4. Acidity/Alkalinity (i.e., pH)

2. SKIN CARE AND SERVICES (45%)

- A. Demonstrate an understanding of performing a client consultation and documentation related to:
 1. Skin analysis
 - a. Fitzpatrick scale
 - b. Skin type
 - c. Skin condition
 2. Client records (e.g., health history, intake form, consultation chart)
 3. Treatment protocol
 4. Contraindications for skin services
- B. Demonstrate an understanding of cleansing procedures
- C. Demonstrate an understanding of steaming procedures (i.e., towel and steamer/vaporizer)
- D. Demonstrate an understanding of exfoliation procedures related to:
 1. Chemical (e.g., AHA, BHA, enzymes)
 2. Physical (e.g., scrubs, brushing, microdermabrasion)
 3. Gommage

- E. Demonstrate an understanding of extraction procedures
- F. Demonstrate an understanding of massage movements and effects
- G. Demonstrate an understanding of the use of masks related to:
 - 1. Clay/Mud
 - 2. Gel
 - 3. Rubberized
 - 4. Cream
- H. Demonstrate an understanding of hair removal methods and procedures related to:
 - 1. Waxing (i.e., hard and soft)
 - 2. Tweezing
- I. Demonstrate an understanding of principles of and procedures for makeup application related to:
 - 1. Analysis of face shapes and features
 - 2. Color theory
 - 3. Applications
- J. Demonstrate a knowledge of the use of electrical equipment during skin services related to:
 - 1. Magnifying lamp
 - 2. Wood's lamp
 - 3. Facial steamer/vaporizer
 - 4. High frequency machine
 - 5. LED therapy
 - 6. Microdermabrasion
 - 7. Microcurrent
- K. Demonstrate a basic knowledge of other services related to:
 - 1. Body treatments
 - 2. Eyelash extensions

ESTHETICS SAMPLE QUESTIONS

The following sample questions are similar to those on the NIC Esthetics Theory Examination. Each question is followed by four answer options. Only one option is correct. Correct answers (keys) are listed following the sample questions.

1. What is the term for the scientific study of the skin?
 - a. Myology
 - b. Angiology
 - c. Physiology
 - d. Dermatology
2. A product containing antiseptic reaches what level of decontamination?
 - a. Disinfection
 - b. Sterilization
 - c. Ionization
 - d. Sanitation
3. Which of the following is also referred to as the basal layer?
 - a. Stratum granulosum
 - b. Stratum lucidum
 - c. Stratum germinativum
 - d. Stratum corneum

4. During the anagen phase of hair growth, the hair is
 - a. beginning to destroy itself.
 - b. actively growing.
 - c. shedding.
 - d. disconnecting from the papilla.
5. A new client schedules for a series of chemical exfoliation treatments. When should the consultation form be reviewed and signed?
 - a. Monthly
 - b. Annually
 - c. At the first treatment
 - d. At each treatment
6. Dilated capillaries that can be seen beneath the surface of the skin are known as
 - a. seborrhea.
 - b. keratoma.
 - c. telangiectasia.
 - d. dehydrated.
7. Melanocytes that are more active will produce
 - a. lighter skin.
 - b. darker skin.
 - c. sebaceous skin.
 - d. dry skin.
8. In addition to softening sebum, another function of a facial steamer is to
 - a. oxygenate the skin.
 - b. moisturize the skin.
 - c. decrease circulation.
 - d. detoxify the skin.

Answers

1. d 3. c 5. d 7. b
2. d 4. b 6. c 8. a

**TO TAKE THE NIC
ESTHETICS ONLINE
PRACTICE EXAM
[CLICK HERE](#)**

OR GO TO:

[http://www.iqttesting.com/
/registrationv2008/quickre
gister.aspx](http://www.iqttesting.com/registrationv2008/quickregister.aspx)

**FOR ASSISTANCE,
PLEASE CALL IQT AT
1-866-773-1114.
(\$39.00 fee applies)**

ESTHETICS REFERENCES

PRIMARY REFERENCES

Milady's Standard Esthetics: Fundamentals

2013, 11th Edition

Joel Gerson, Janet D'Angelo, Sallie Deitz et al

Milady

5 Maxwell Drive

Clifton Park NY 12065-2919

www.milady.cengage.com

Salon Fundamentals Esthetics – A Resource for Your Skin Care Career

2007, 11th printing, 2nd Edition, August 2013

Pivot Point International, Inc.

World Headquarters

1560 Sherman Avenue, Suite 700

Evanston, IL 60201

800-886-4247

www.pivot-point.com

NIC Infection Control and Safety Standards

Adopted 1998; Revised October 2002, Revised August 2014

National-Interstate Council of State Boards of Cosmetology

[http://nictesting.org/memberinfo/NIC Health & Safety Standards- Aug_2014.pdf](http://nictesting.org/memberinfo/NIC_Health_&_Safety_Standards- Aug_2014.pdf)

SUPPORTING REFERENCES

Salon Fundamentals Esthetics – A Resource for Your Skin Care Career

2007, 10th printing, 2nd Edition, September 2012

Pivot Point International, Inc.

World Headquarters

1560 Sherman Avenue, Suite 700

Evanston, IL 60201

800-886-4247

www.pivot-point.com

Salon Fundamentals Esthetics – A Resource for Your Skin Care Career

2007, 7th printing, 2nd Edition, February 2011

Pivot Point International, Inc.

World Headquarters

1560 Sherman Avenue, Suite 700

Evanston, IL 60201

800-886-4247

www.pivot-point.com

Milady's Standard Esthetics: Fundamentals

2009, 10th Edition

Joel Gerson, Janet D'Angelo, Sallie Deitz et al

Delmar

5 Maxwell Drive

Clifton Park NY 12065-2919

www.delmar.cengage.com

Study Material For Esthetician(Facial) Practical

Esthetician Exam Supply List

Supplies:

Hand towels	Paper towels
Hand sanitizer	Antibacterial soap
Astringent	Fan and mask brushes
Bowls	Spatulas
Headband	Blanket
Clean Linens	Client gown or wrap

Disposables:

Cotton pads	Cotton rounds
Tissues	Cotton swabs
Gloves	Extraction supplies

Products:

Cleanser	Toner
Exfoliant	Mask (appropriate to skin type)
Massage lotion	Moisturizer
Sunscreen	Optional: serums, eye cream, lip balm

Makeup:

Concealer	Highlighter
Contour colors	Foundation
Powder	Eye Shadow
Eyeliners	Mascara
Blush	Lip liners
Lipsticks	

Supplies/Accessories:

Cape	Alcohol
Hair clip	Headband
Brushes	Pencil Sharpener
Mirror	Lash comb
Lash curler	Disposables

LOUISIANA STATE BOARD OF COSMETOLOGY
ESTHETICIAN EXAMINATION

PREPARATION FOR FACIAL	TOTAL _____
GUIDELINES	CHECK BOX
___ 5 Student had adequate amount of st of supplies	___ 5 Student did not have adequate amount of supplies
___ 10 Student demonstrated proper safety & sanitation techniques	___ 10 Did not demonstrate proper safety & sanitation techniques
___ 5 Student had a properly completed record card	___ 5 Did not have a properly completed record card
FACIAL PROCEDURES	TOTAL _____
GUIDELINES	CHECK BOX
___ 5 Student used proper techniques to prepare model for services	___ 5 Did not use proper technique to prepare model for services
___ 5 Student properly explained the cleaning technique & massage manipulations used	___ 5 Did not properly explain the cleaning technique & massage manipulations used
___ 5 Must complete facial procedures in 20 minutes	___ 5 Did not complete facial procedures in 20 minutes
___ 5 Student must explain type of mask used and why	___ 5 Did not explain type of mask used and why
SKIN TREATMENTS	TOTAL _____
GUIDELINES	CHECK BOX
___ 5 Properly analyzed model's skin type	___ 5 Did not properly analyzed model's skin type
___ 5 Provide different skin types & the treatments for each	___ Did not provide different skin types & the treatments for each
___ 5 Name 4 enemies of the skin	___ 5 Unable to name 4 enemies of the skin
___ 5 Name 3 special skin conditions	___ 5 Unable to name 3 special skin conditions
MAKE UP APPLICATION	TOTAL _____
GUIDELINES	CHECK BOX
___ 5 Student must properly analyze the model's face shape & features	___ 5 Did not correctly analyze the face shape and features of the model
___ 10 Student must apply makeup assigned	___ 10 Did not apply makeup assigned
___ 5 Proper explanation & application of shading, contouring & highlighting & the proper use of each for makeup assigned	___ 5 Did not explain the proper shading, contouring & highlighting & the proper use of each for the makeup assigned

PREPARATION

1. ADEQUATE AMOUNT OF SUPPLIES
2. PROPER SAFETY & SANITATION
3. RECORD CARD

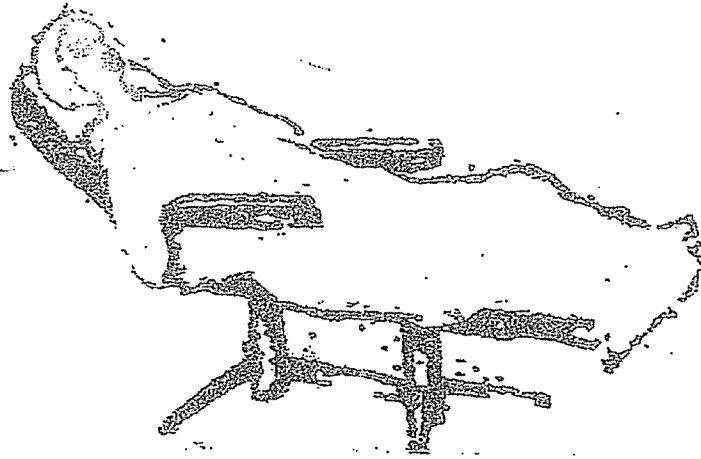

FACIAL PROCEDURES

1. CLEANING TECHNIQUE & MASSAGE MANIPULATIONS USED
2. EXPLAIN TYPE OF MASK USED & WHY
3. MUST COMPLETE IN 20 MINUTES

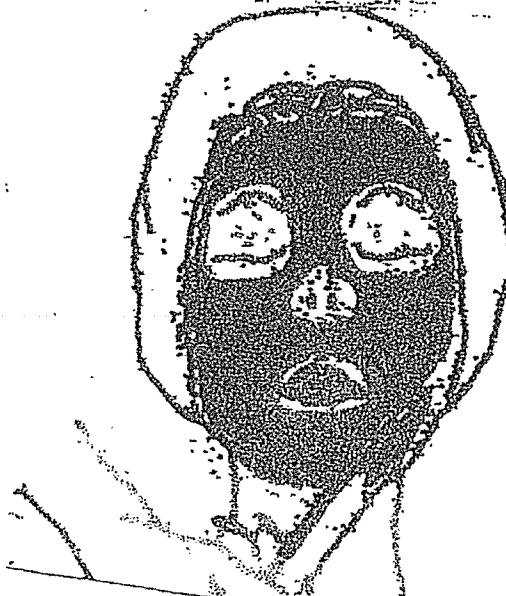
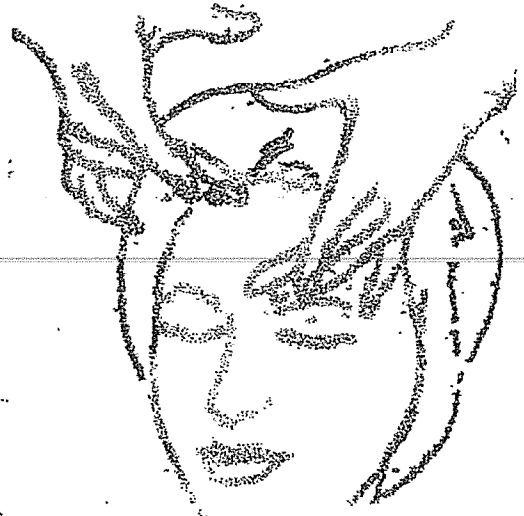
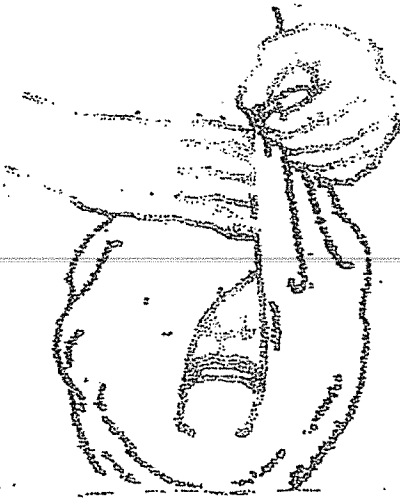

MAKE UP APPLICATION

1. PROPER ANALYZE THE FACE
SHAPE & FEATURES
2. APPLY MAKE UP ASSIGNED
3. PROPER EXPLANATION &
APPLICATION FOR CONTOURING
& HIGHLIGHTING & THE PROPER
USE OF EACH FOR MAKE UP ASSIGNED

